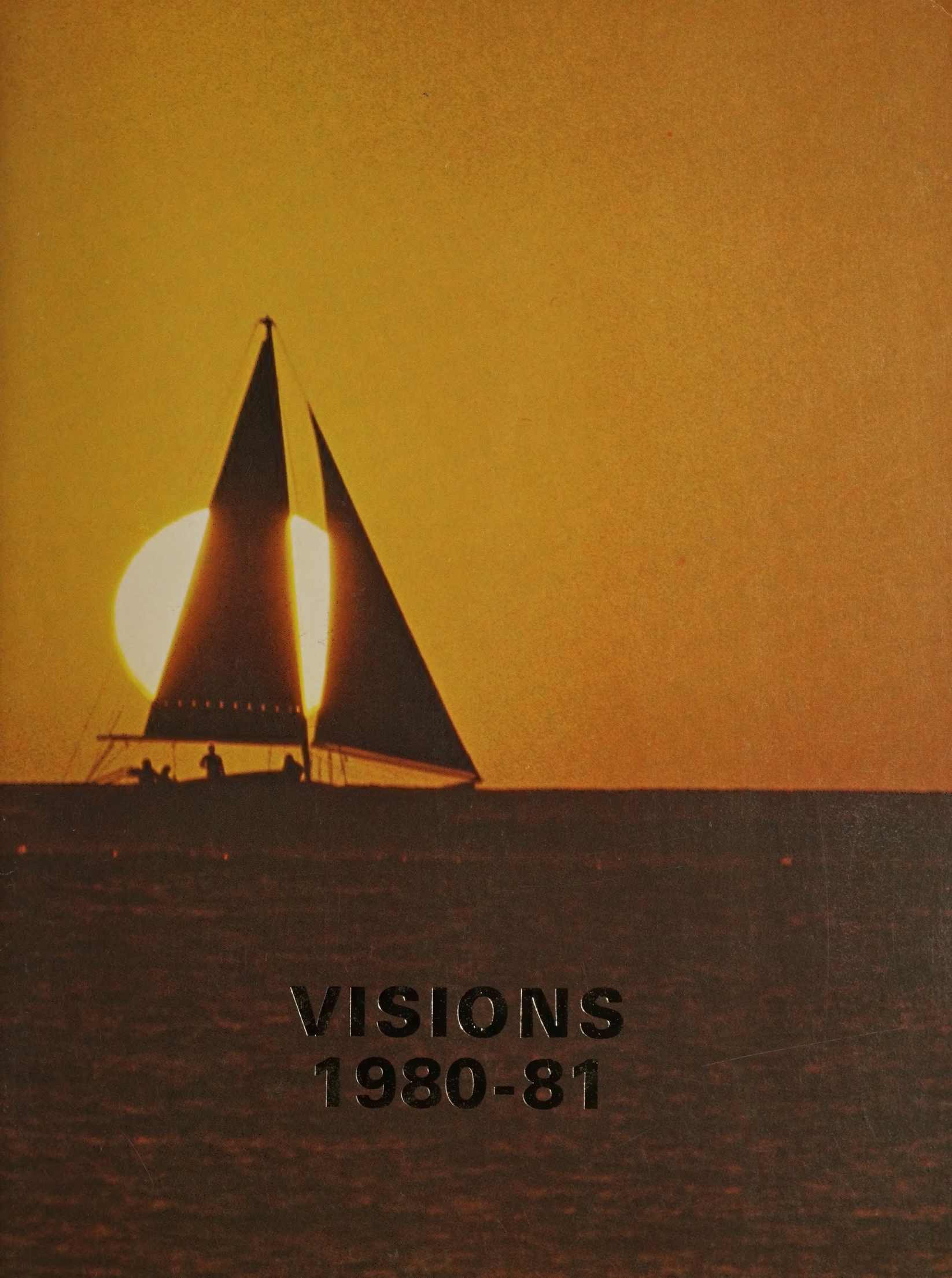

VISIONS
1980-81

KSB

1980-81

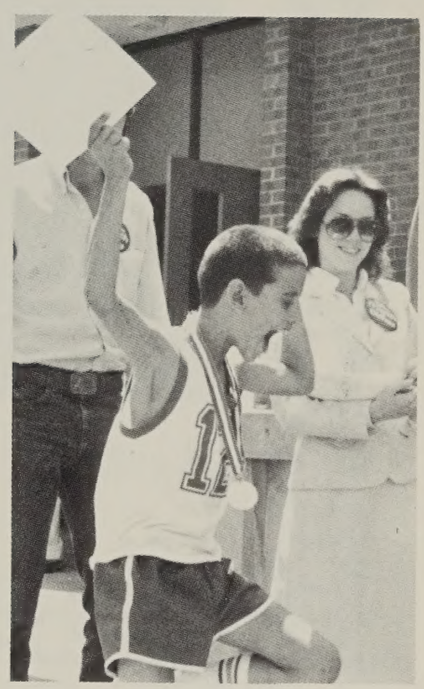

KENTUCKY SCHOOL FOR THE BLIND

1867 Frankfort Avenue
Louisville, Kentucky
40206

Will D. Evans, Superintendent

In Memoriam

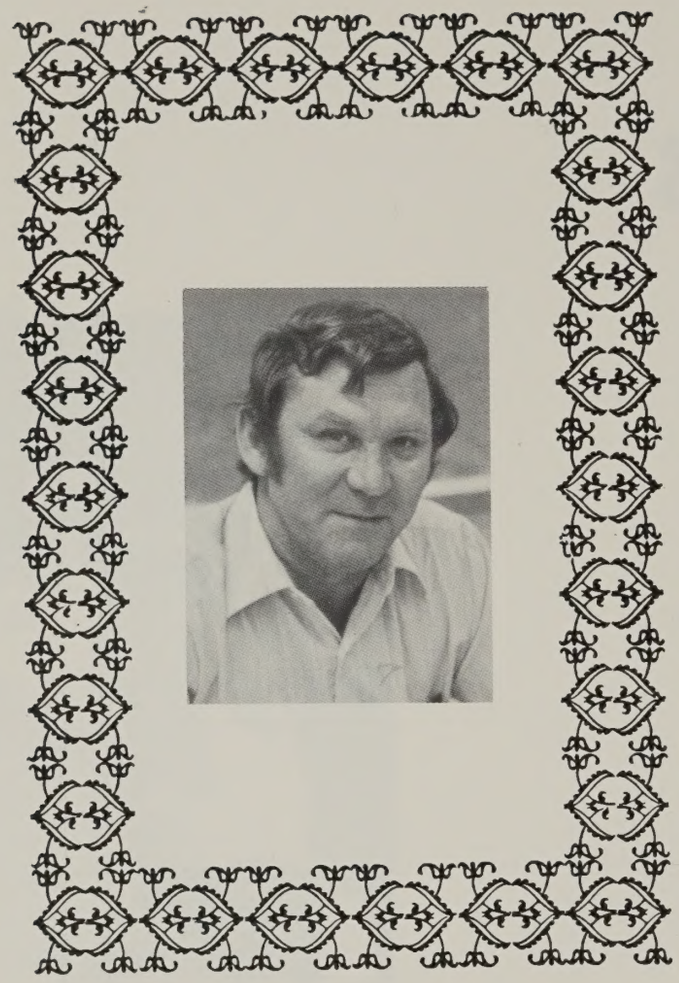

We dedicate the 1980-81 yearbook to the memory of Jack Johnson, teacher at K.S.B. for fourteen years. Mr. Johnson died on October 25, 1980, at his home in Eminence, Kentucky.

In addition to teaching junior high and high school classes in industrial arts and science, "Mr. J" was the campus "Mr. Fix-it" for an endless stream of broken items.

He loved the school and knew everyone associated with it. He loved a good laugh with his friends. He loved the progress and success of K.S.B.'s students whether in sports, music or classroom activities.

To the memory of Jack Johnson, teacher and friend, we dedicate this yearbook.

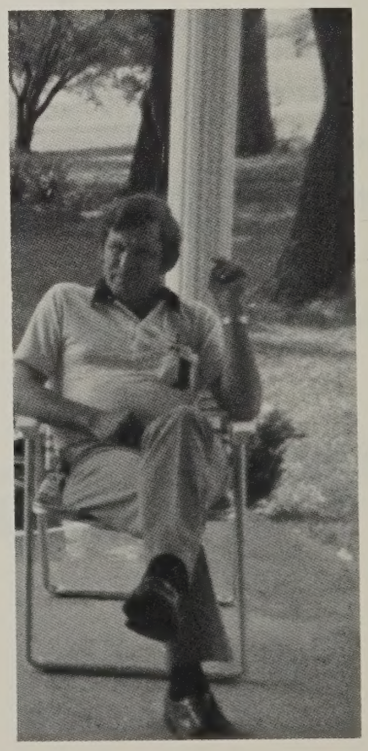

Business Office

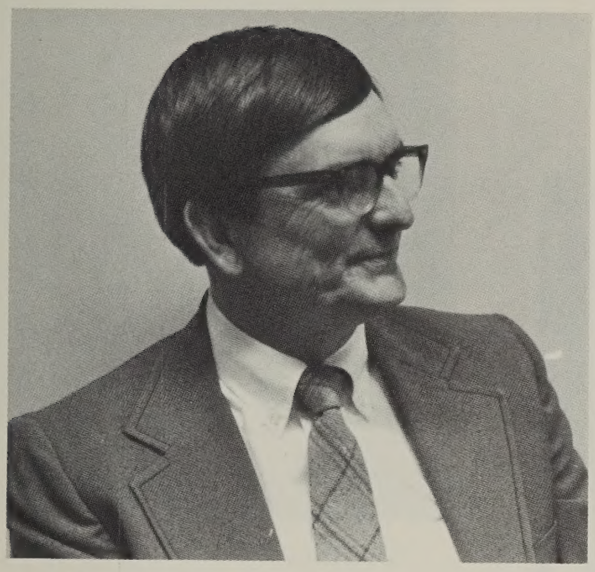

Will D. Evans
Superintendent

Norma Nichols
Business Manager

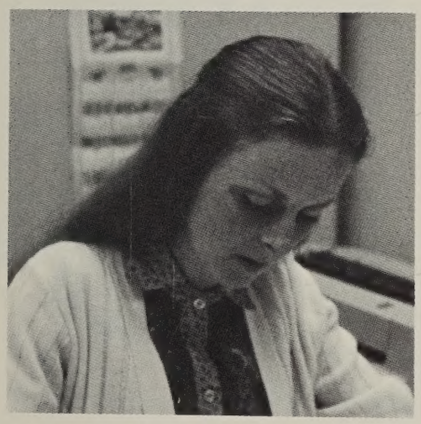

Vickie Claxon
Principal Account
Clerk

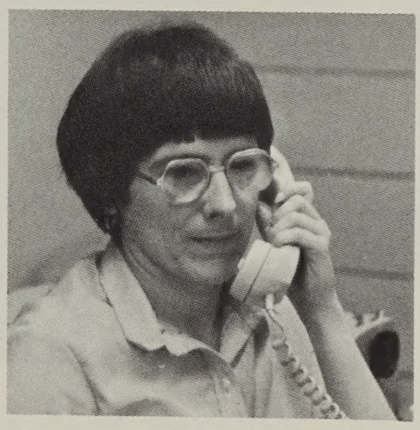

Karen Deaton
Principal Clerk

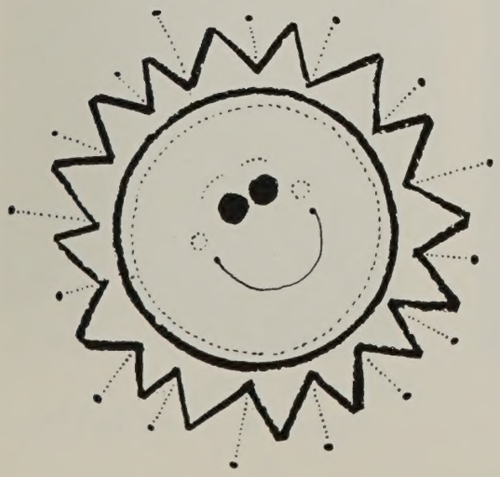

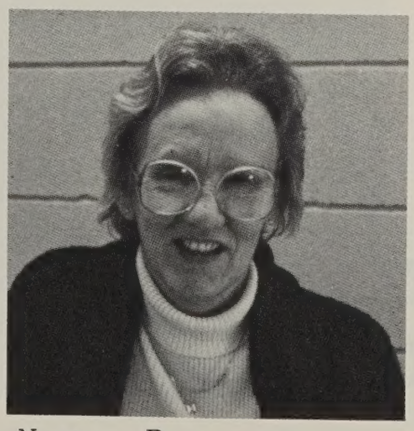

Norma Pape
Senior Clerk

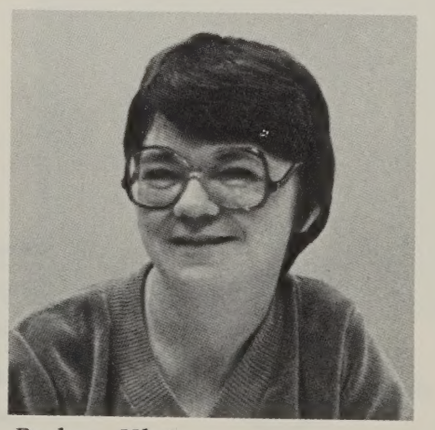

Ruby Uhl
Principal Account
Clerk

Classroom Office

Karen Gentry
Principal Clerk
Typist

Gladys Hall
Principal Clerk
Typist

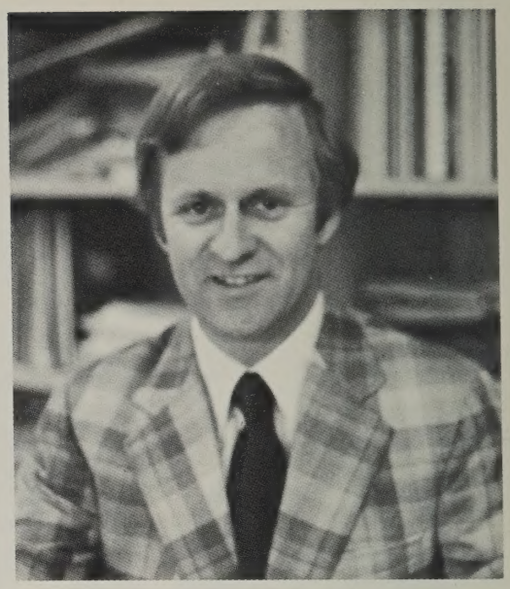

Richmond H. Marcy
Principal

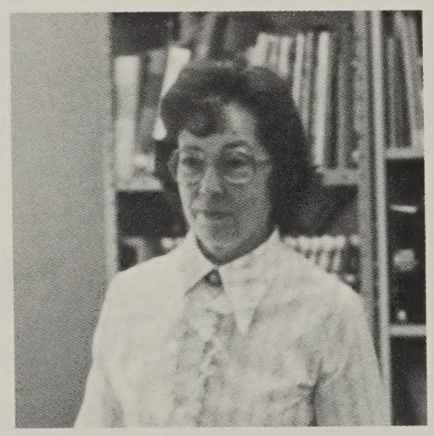

Carol Frey
Librarian

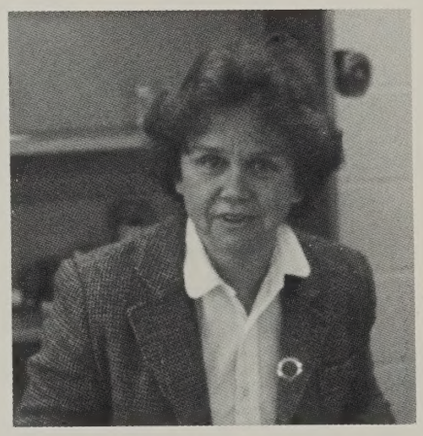

Rita Fisher
Library Assistant II

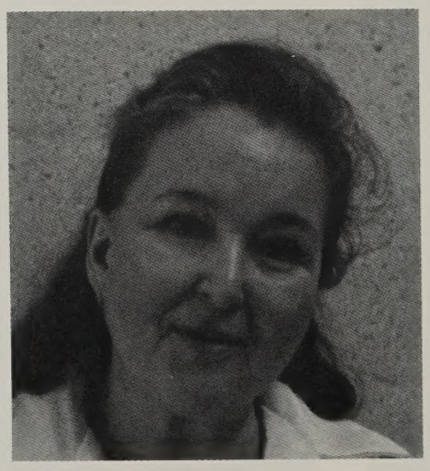

Mary Jane Sims
Speech Therapist

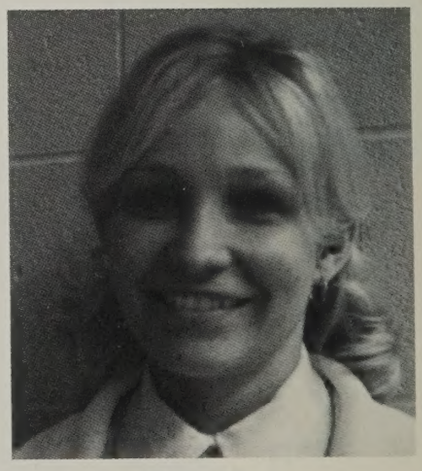

Dianne Ryan
Speech Therapist

Support Services

Betty Wommack
Coordinator of Instruction
and Other Related Services

Lyn Gordh
Social Worker

Marie Ruf
Social Worker

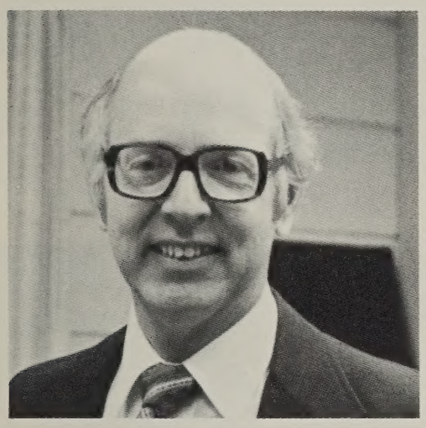

Jim Richardson
Counselor

Mary Robinson
Principal Clerk
Typist

Nellie Bohannon
Registered Nurse

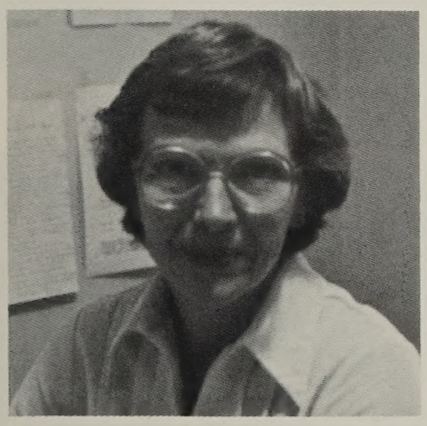

Rita Browne
Registered Nurse

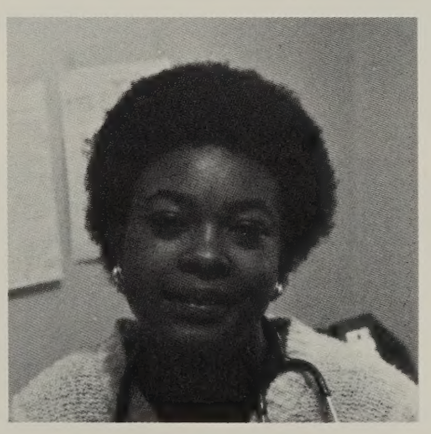

Mary Tyus
Practical Nurse

Mary Smith
Medical Assistant

FOOD SERVICE

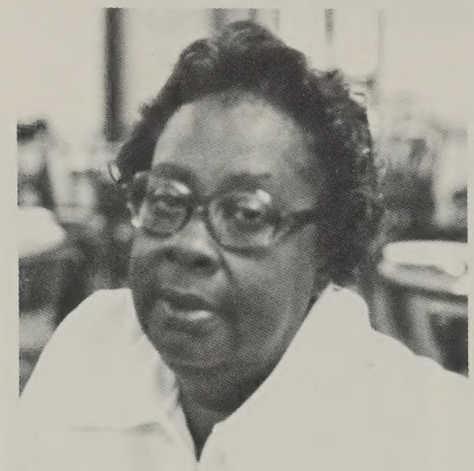

Janice Jones
Supervisor

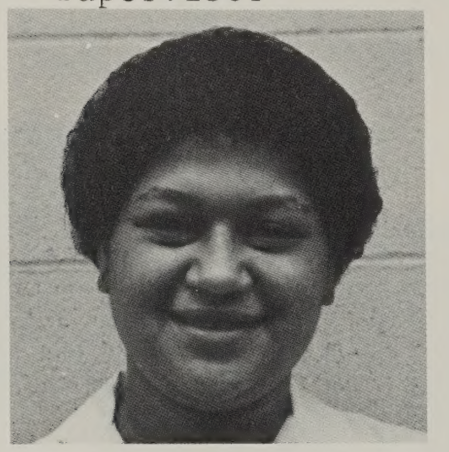

Chiquta Baker

Dorothy Brown

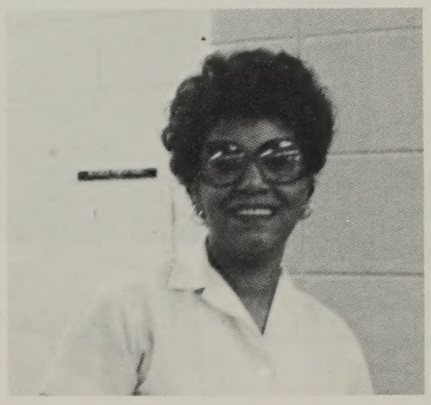

Cora Hill

Denise Irwin

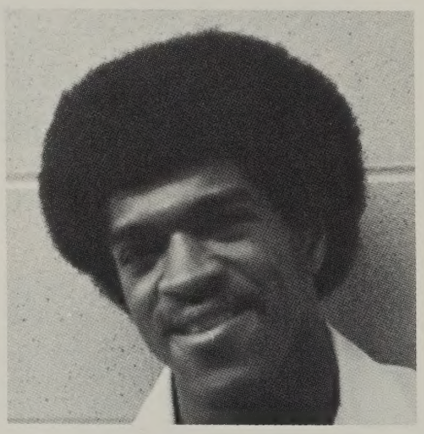

Ricky Lee

Laura Posey

Irene Price

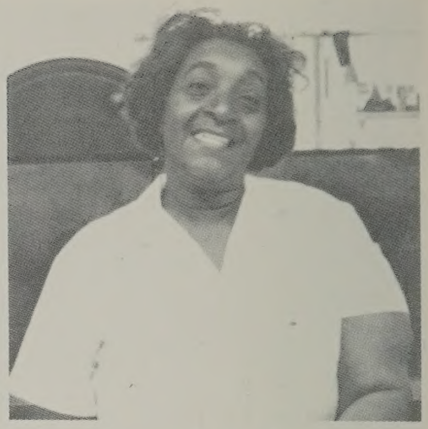

Marion Smith

Nettie Smith

Hilda Webster

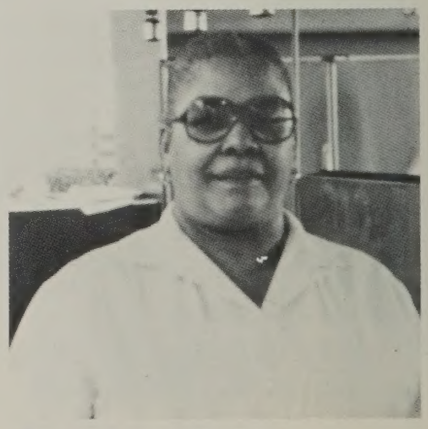

Pauline Woolridge

HOUSEKEEPING

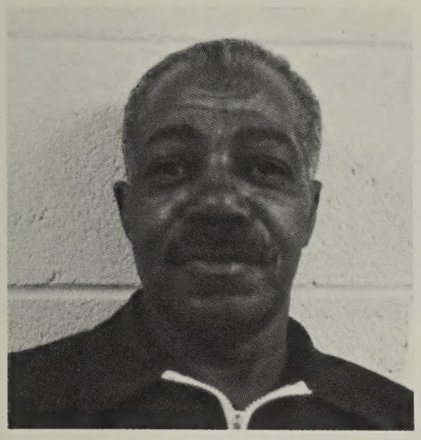
Robert Bailey

Patsy Blythe

Sue Cummins

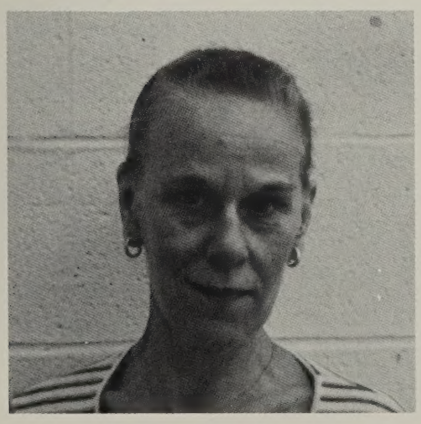
Betty Guilford

Janet Hill

Juanita Rector

Gail Twiford

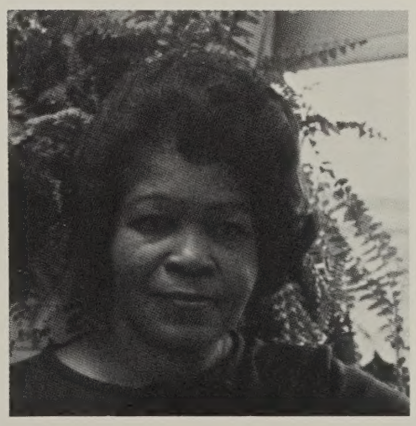
Erma Upshaw

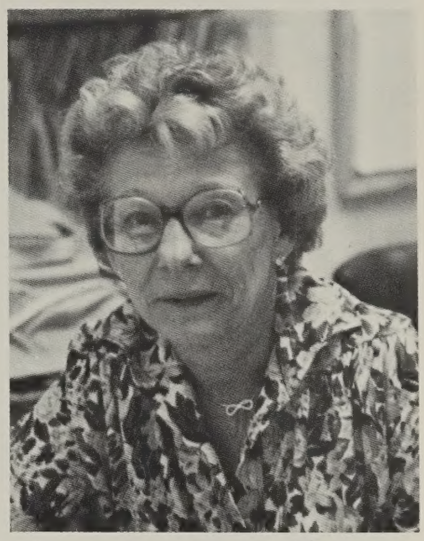
Bernadine Baker
Supervisor

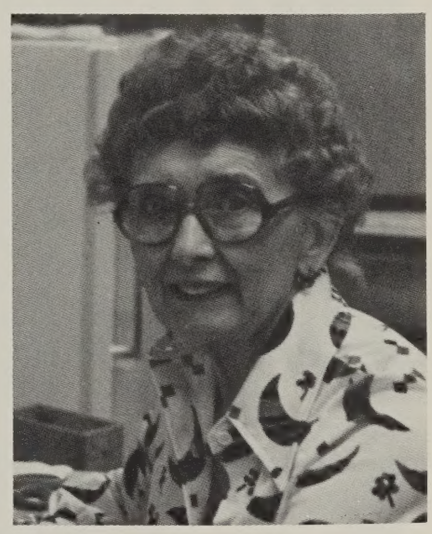
Estelle Peterworth
Seamstress

Mark Winstead

Maintenance

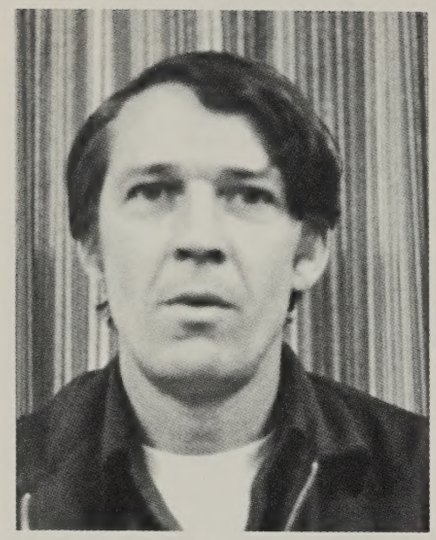

Daniel Begley
Supervisor

Jewell Givens

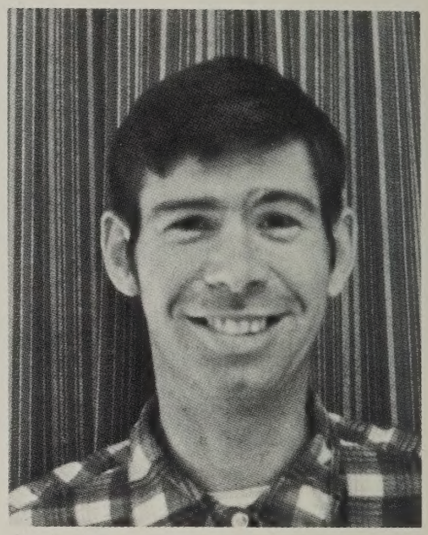

Andy Palmer

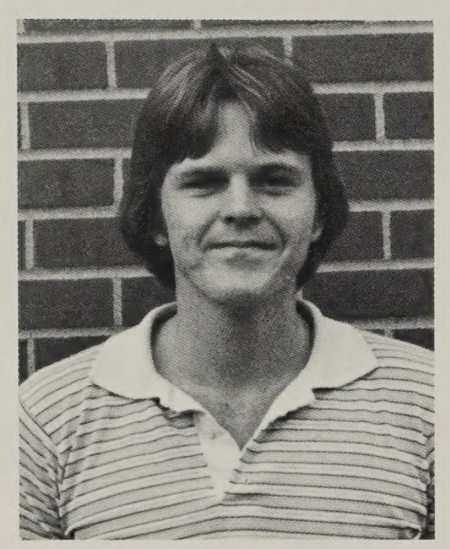

Gary Rose

Arthur Snider

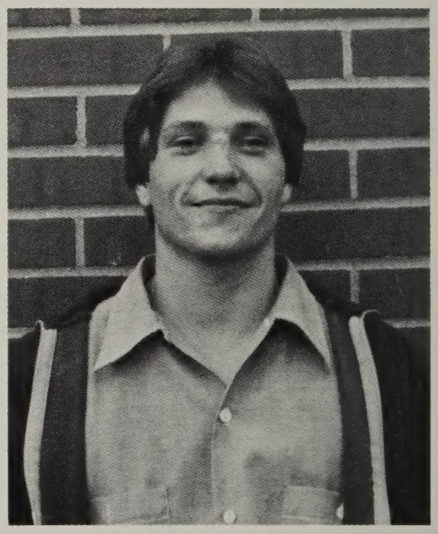

Donny Stivers

KSB Campus

1867 Frankfort Avenue
Louisville, Kentucky
40206

Classroom Building

Richie Auditorium

Langan Gym

Food Service Center

Patten Cottage

Merwin Hall

Allan Cottage
and Annex
(Torn down in
the summer of
1980)

Gregory-Ries
Student Center

Construction
on New Dormitory
Complex on
former site of
Allan Cottage
and Annex

Huntoon House

Principal's Residence

Superintendent's Residence

Boiler Room

CAMPUS LIFE

Cloyd Oaks, Jr.
Dean of Students

MERWIN HALL
Thelma Harris, Marion Davis

PATTEN COTTAGE
Elizabeth Oaks, Pat Wheatley

HUNTOON HOUSE UP
Linda Terry, Francis Alexander

HUNTOON HOUSE DOWN
Chuck Rushing, Matt Davidson
Not Pictured

SUBSTITUTE
Cheryl Hudson
NOT PICTURED

ALLAN COTTAGE
Judy Wheatley, Marjorie Berry,
Lucille Kelly and Vanessa Boyd

DORMITORY SUPERVISORY STAFF

Ricky Ricks
Dormitory Supervisor

Bertha Horton
Study Hall Supervisor

RECREATION

RECREATION DIRECTORS
Mari Hunter, Liz Magura

THIRD ANNUAL JUNIOR OLYMPICS
October 21, 1980

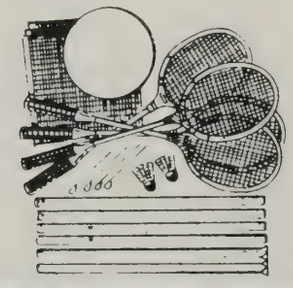

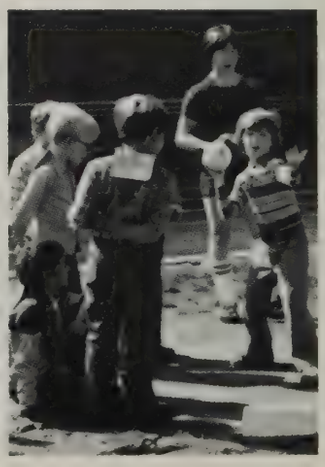

POOL TOURNAMENT
Front Row: C. Runyon, J. Keller, D. Moore, S. Bell, C. Neace, R. Moore, K. Stacy.
Back Row: R. Mullins, D. Greer, K. Cobb, B. Mayne.
WINNER--Buster Mayne

Senior Class

Clinton Dale Applegate
Mason County

Deedee Gay Banton
Todd County

Clyde Alexander Coulter
Jefferson County

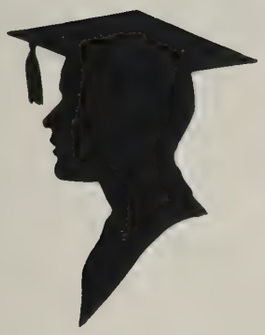

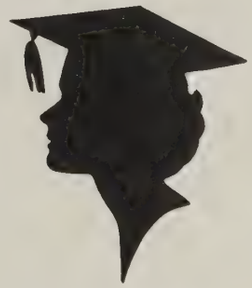

Kimberly Kay Holmes
Jefferson County

Terrence James Finke
Boone County

Timothy Allan Jones
Bell County

Class of 1981

Laura A. Matteucci
Hardin County

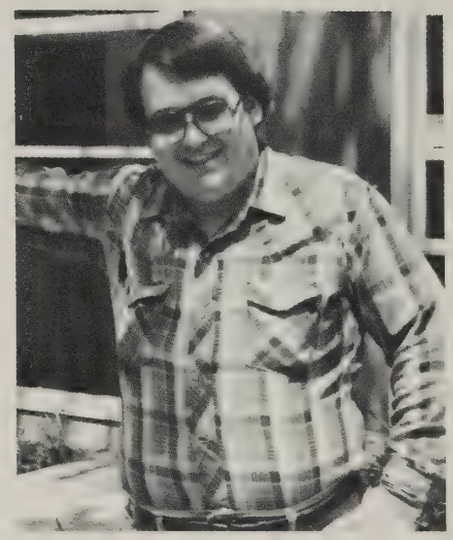

Charles Dale Mattingly
Jefferson County

Clyde Buster Mayne
Bell County

Pennie Jo Winters
McAlister
Franklin County

Kevin Blane Pearl
Daviess County

Terry Lee Ward
Pike County

Senior Directory

CLINTON DALE APPLEGATE
Attended K.S.B. three years
Track--2,3,4 Wrestling--2,3,4
Class president--3
Off-campus studies--4

DEEDEE GAY BANTON
Attended K.S.B. four years
Chorus--1,2 Journalism--4
Student Council--1,2
Track manager--1

CLYDE ALEXANDER COULTER
Attended K.S.B. twelve years
Swimming--Junior high, 1,2,3
Wrestling--2,3 Track--1,3,4
Band--Junior high, 1,2
Chorus--Junior high, 1,2
Combo--1 Photography--2,3
First aid--1
Off-campus studies--3

TERRENCE JAMES FINKE
Attended K.S.B. two years
Radio play--4

KIMBERLY KAY HOLMES
Attended K.S.B. seven years
Chorus--1,2 Violin--1
Student Council--4
Essay contest winner--1,3
Campus work program--4

TIMOTHY ALLAN JONES
Attended K.S.B. twelve years
Clarinet--Junior high, 1,2,3,4
Chorus--Junior high, 1,2,3,4
Wrestling--3,4 Journalism--4
Track--Junior high, 2
Student Council--3
Secretary--3
Swimming--2,3,4

LAURA A. MATTEUCCI
Attended K.S.B. two years
Swimming--3

CHARLES DALE MATTINGLY
Attended K.S.B. twelve years
Band--Junior high, 1,2
Chorus--1,2,3,4
Boy Scouts--Junior high, 1,2
Wrestling--4 Journalism--4

CLYDE BUSTER MAYNE
Attended K.S.B. four years
Wrestling--1,2,3,4
Co-captain--3,4
Track--1,2,3,4 Co-captain--4
Chorus--1,2,4 Band--1
Journalism--3
Student Council--1,2,4
Vice-president--2
Class vice-president--3
First aid--1
Campus work program--1,2,3,4
Off-campus studies--3,4

PENNIE JO McALISTER
Attended K.S.B. three years
Cheerleader--3

KEVIN BLANE PEARL
Attended K.S.B. nine years
Chorus--3
Radio broadcasting--2,3
Student Council--3,4
First aid--2
Campus work program--2,3,4

TERRY LEE WARD
Attended K.S.B. seven years
Chorus--Junior high, 1,2
Track--1,3,4
Wrestling--2,3,4
Co-captain--4
Student Council--3,4
Class president--4

Guess Who?

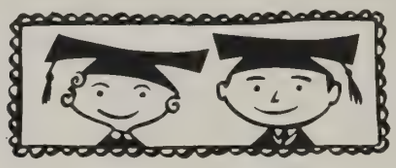

Class of 1981 . . .

Elementary Pictures

Clyde

Charles

Kim

Tim, Kevin, Doug Woodson,
Charles and Tom Morton

Kevin

Terry

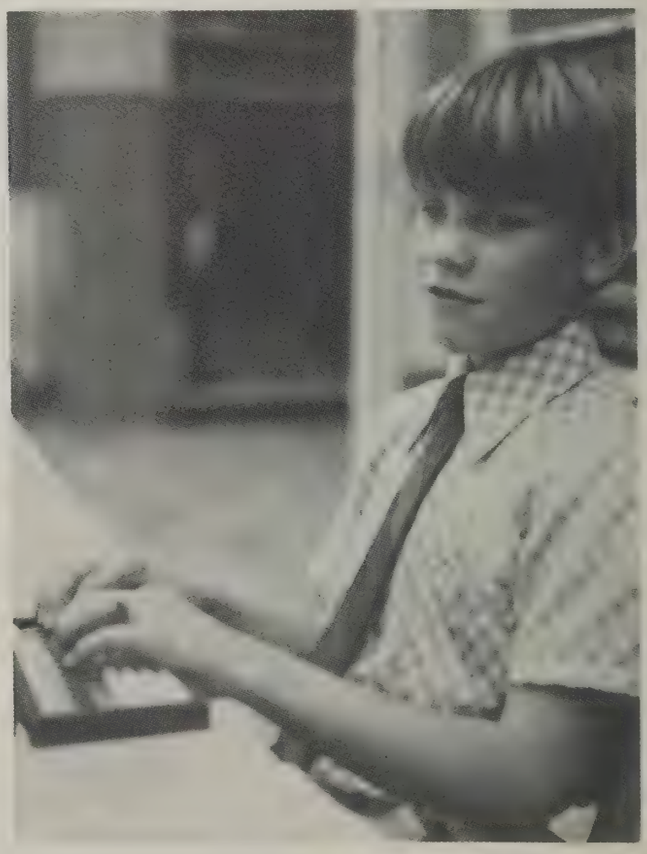

Tim

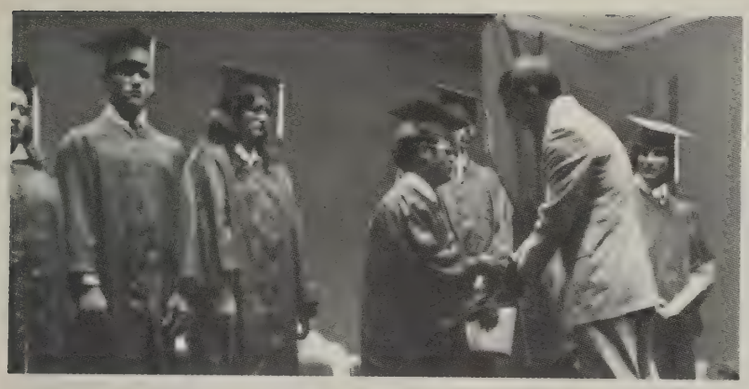

Graduation

May 29, 1981
Speaker--Fred Schultz, Deputy Superintendent for Elementary and Secondary Education

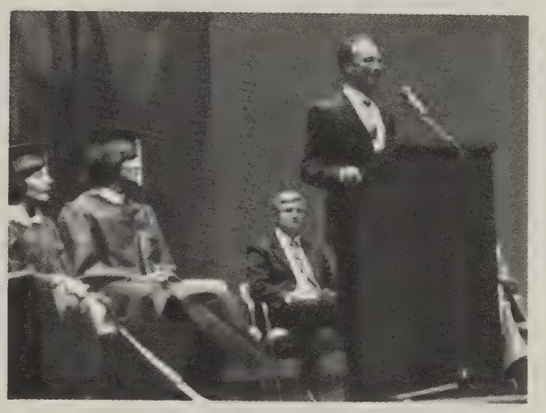

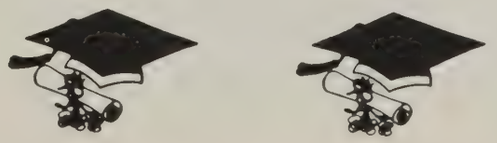

Junior Class

David Greer
Warren County

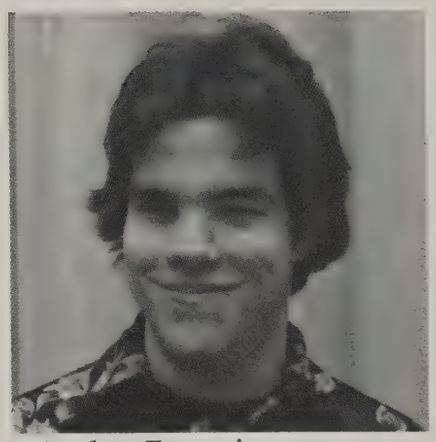

Andy Fannin
Jefferson County

Ricky Davila
Nelson County

Crystal Rayborn
Jefferson County

Tim Jessie
Bullitt County

Dwayne Moore
Knott County

Vickie Lewis
Jefferson County

Alvin Sears
Jefferson County

Sophomore Class

Kevin Cobb
Christian County

Mary Hollon
Scott County

Judy Keller
Crittenden County

Barbara Martin
Jefferson County

Allen Puckett
Fayette County

John Purnell
Hardin County

Karen Stacy
Perry County

Jeff Wheatley
Jefferson County

Sandra Williams
Jefferson County

Andre White
Christian County

Freshman Class

Shirley Bell
Crittenden County

Mike Breeden
Kenton County

Robyn Childress
Jefferson County

Maria Davis
Jefferson County

John Hoskins
Leslie County

Terry King
Jefferson County

Patty Kramer
Breathitt County

Russell Mullins
Knott County

Darlene Runyon
Pike County

Denise Smith
Barren County

Tracy Son
Jefferson County

Henry Walton
Crittenden County

High School Class Officers

SENIOR CLASS
President
and Treasurer--Terry Ward
Vice-president
and Secretary--Tim Jones
Student Council--Buster Mayne
Red Cross--Tim Jones

JUNIOR CLASS
President--Dwayne Moore
Secretary-
Treasurer--Crystal Rayborn
Student Council--David Greer

SOPHOMORE CLASS
President--Sandra Williams
Vice-president--Jeff Wheatley
Secretary--Mary Hollon
Treasurer--Barbara Martin
Student Council--Karen Stacy
Red Cross--Karen Stacy

FRESHMEN CLASS
President--Denise Smith
Vice-president--Tracy Son
Secretary--Maria Davis
Treasurer--Shirley Bell
Student Council--Patty Kramer
Red Cross--Russell Mullins

READING OLYMPICS MEDAL WINNERS
March of Dimes Reading Olympics
Medals presented by Roger Burkman

Special Memories

SOCIAL STUDIES FIELD TRIP
Allen Steinburg
"Mayor for the Day"

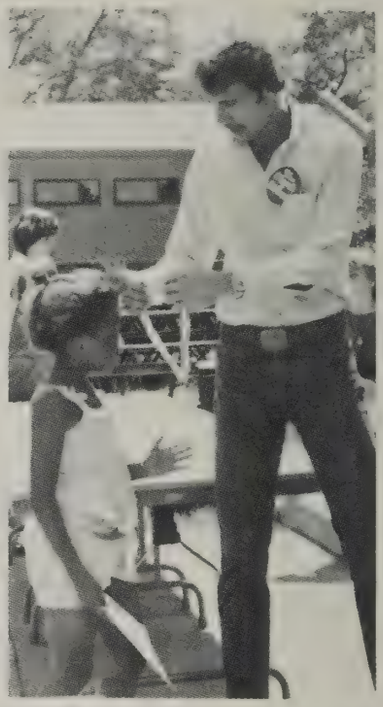

AWARDS DAY
May 28, 1981

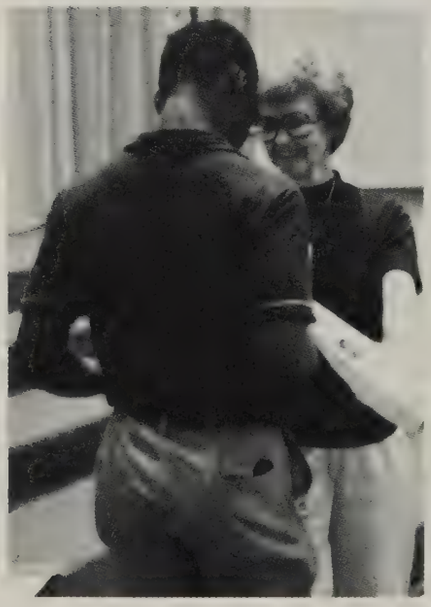

RADIO PLAY CAST--May 20, 1981
"Tom Sawyer Meets Injun Joe"

Front Row: T. Finke, S. Bell, D. Smith, M. Breeden.
Back Row: C. Applegate, M. Davis, C. Neace, R. Moore, D. Runyon.

Eighth Grade

Robert Bevins
Pike County

Missy Evans
Montgomery County

Wanda Gamble
Jefferson County

Kenny Isaacs
Bell County

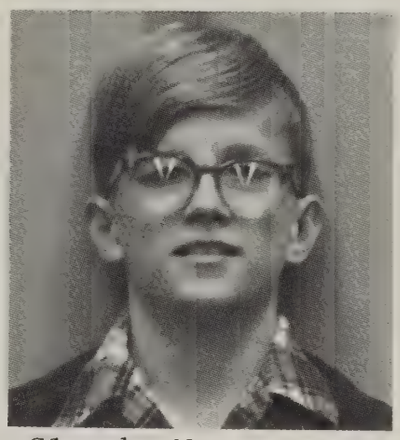

Claude Neace
Perry County

John Short
Fayette County

Sharon Williams
Jefferson County

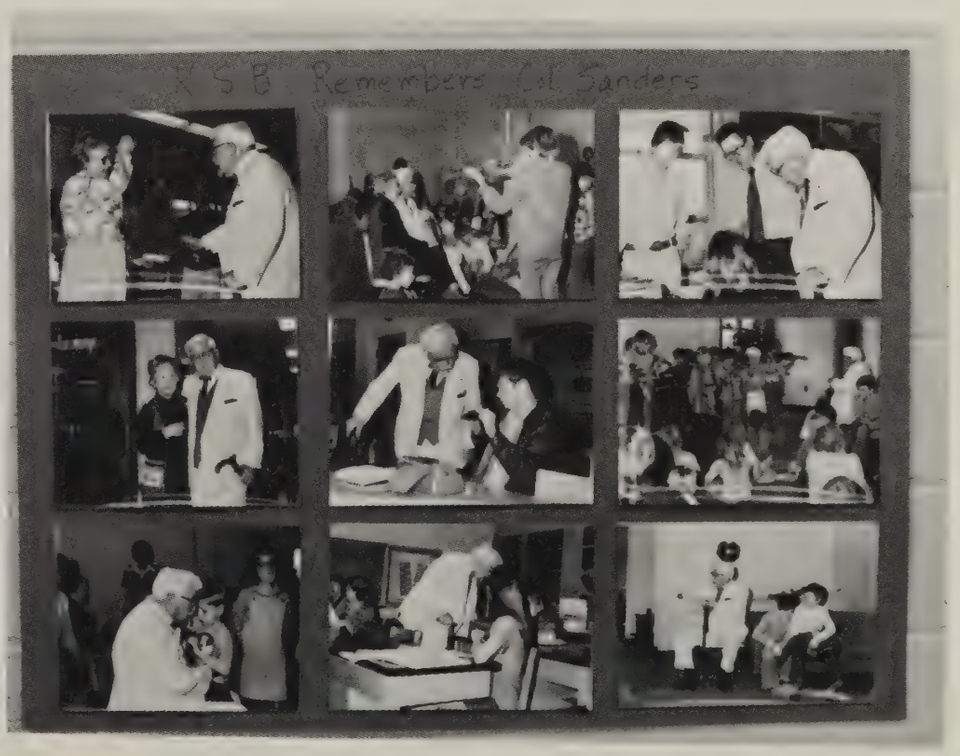

Seventh Grade

Paige Davis
Henry County

Debbie Kuczwara
Jefferson County

Ricky Moore
Knott County

Pam Rader
Whitley County

Chuck Runyon
Breckinridge County

Debbie Stabile
Jefferson County

Mark Taylor
Hopkins County

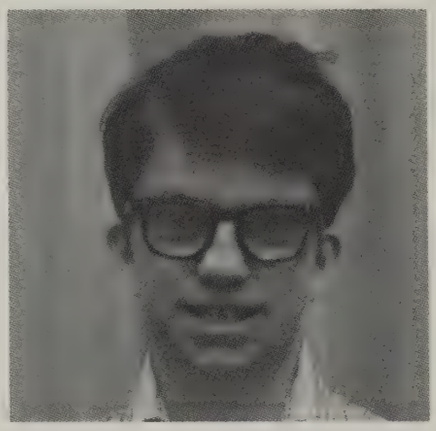

Richard Underwood
Jefferson County

David Stassen
Jefferson County

Margaret Villano
Jefferson County

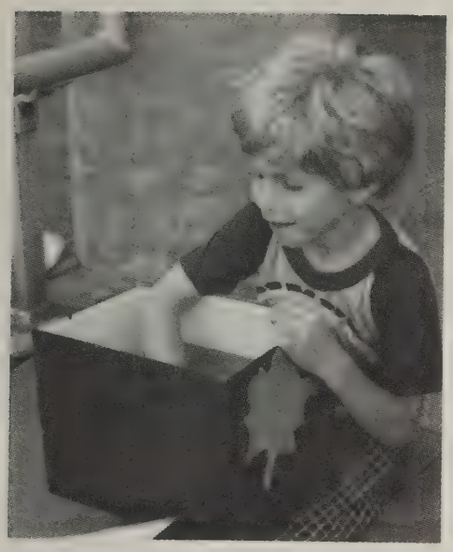

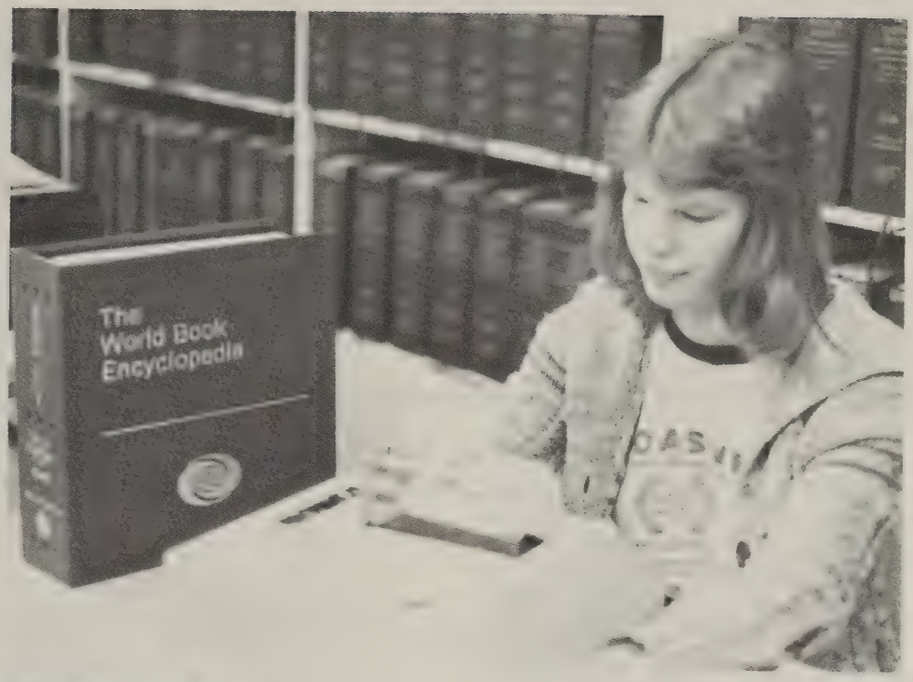

Here and There

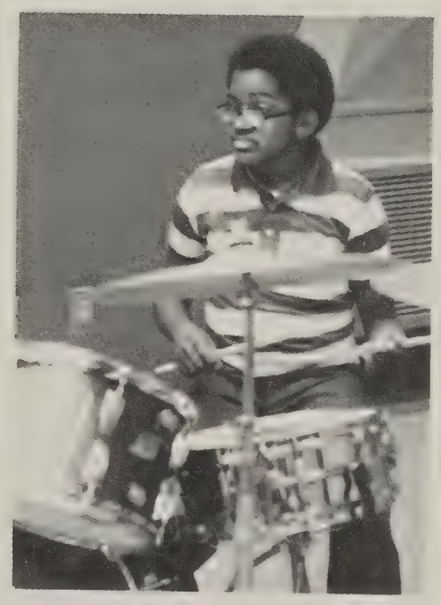

Elementary I

Michelle Broaddus
Jefferson County

Mary Ann Link
Henderson County

Tim Payton
Jefferson County

Deborah Davis
Jefferson County

Larry Marcum
Jefferson County

Vurah Runyon
Breckinridge County

Mike Skidmore
Kenton County

Ottis Florence
Bourbon County

Tina Mitchell
Jefferson County

ELEMENTARY II

Anita Mattingly
Nelson County

Jerry Persun
Jefferson County

Mike Shannon
Jefferson County

Tina Shelton
McCracken County

Joe Smith
Owen County

Norman Stivers
Woodford County

Roger Wheatley
Jefferson County

ELEMENTARY III

Jerome Campbell
Fayette County

Kim Clevinger
Pike County

David Hadl
Jefferson County

Dawn Hardman
Jefferson County

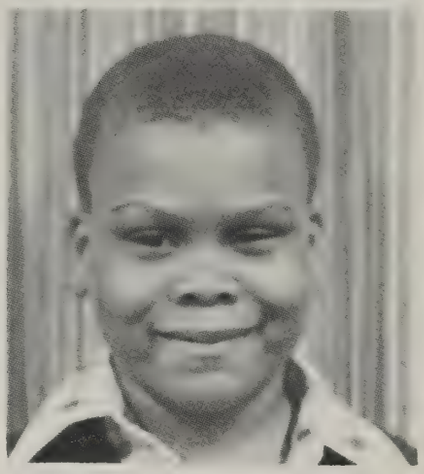

Ricky Porter
Jefferson County

Tony Smither
Henry County

Jennifer Thornsberry
Knott County

Melissa Wallace
Pike County

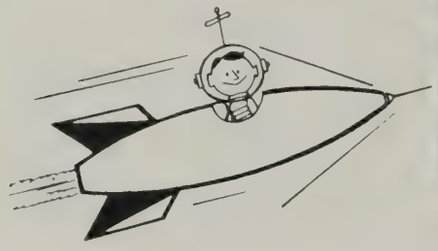

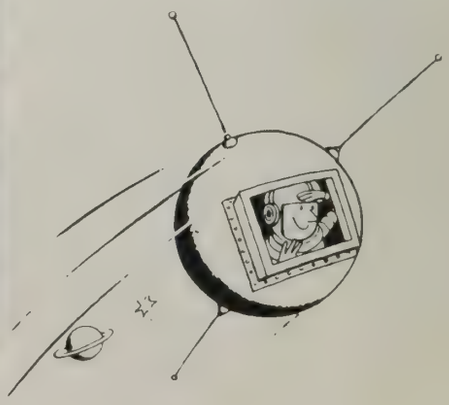

Elementary Teachers

Pam Gutmann
Teacher

Carla McMillin
Teacher

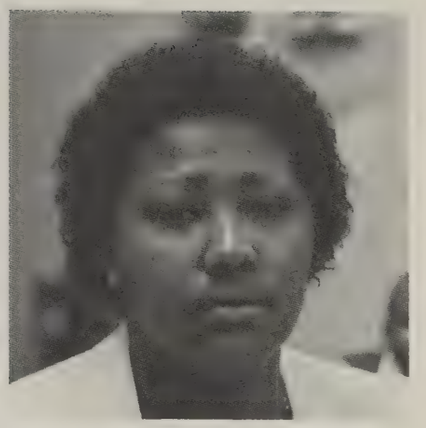

Terri Weston
Teacher

Susan Bridges
Aide

Cathy Johnson
Teacher II

Individualized Learning

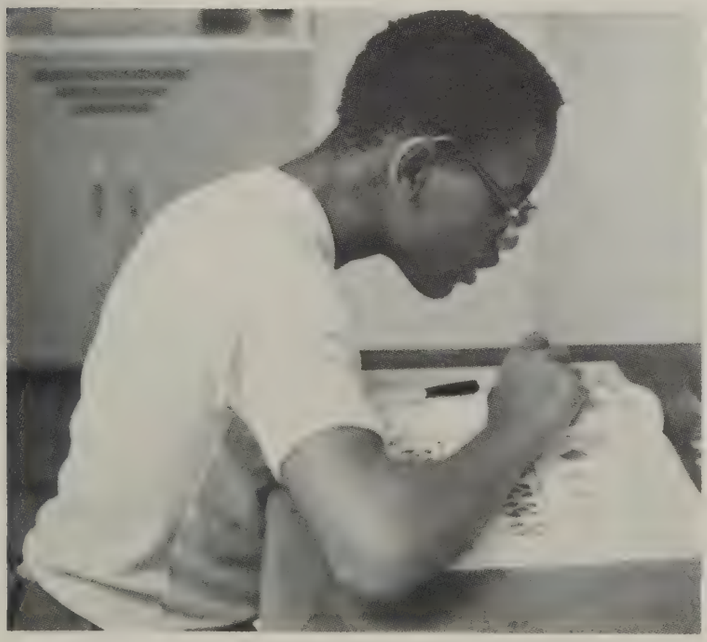

Elementary Activities

"Christmas Around
the World"
Puppet Show
1980 Presidential
Campaign and Election

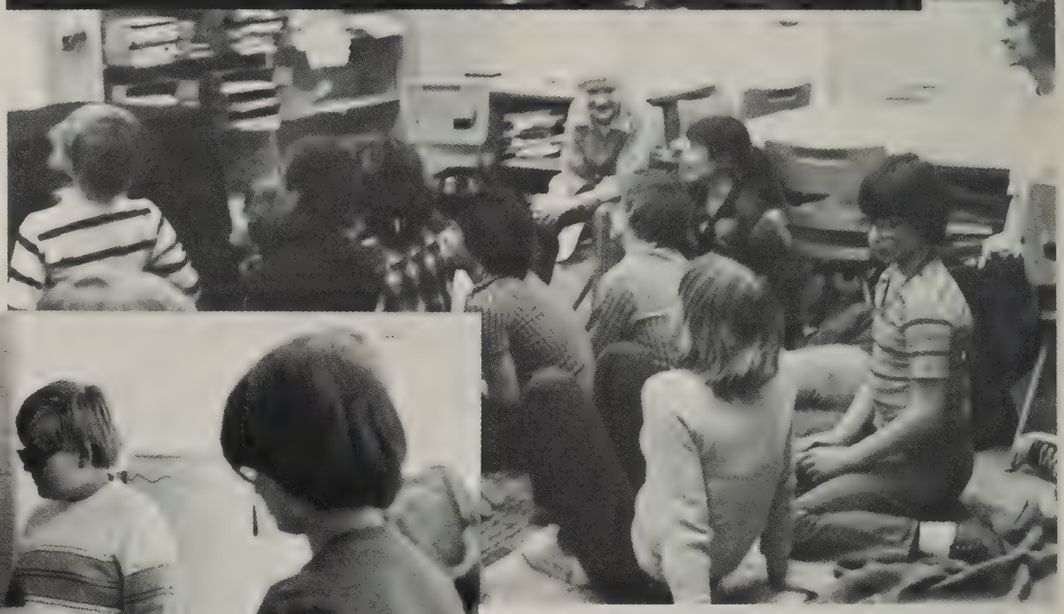

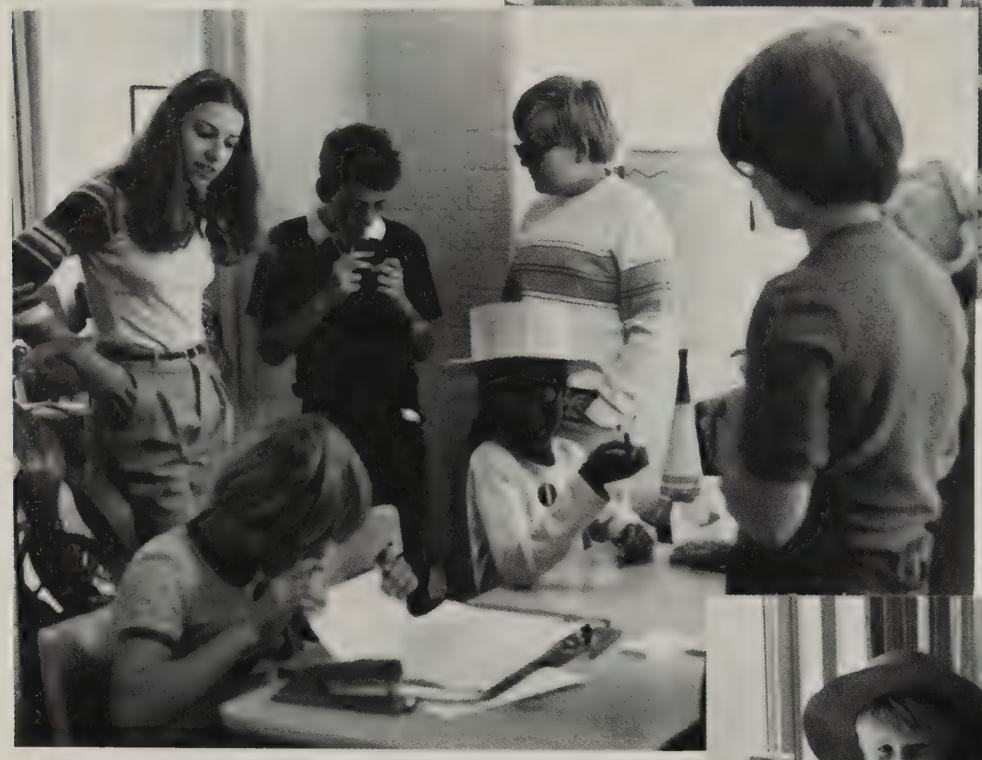

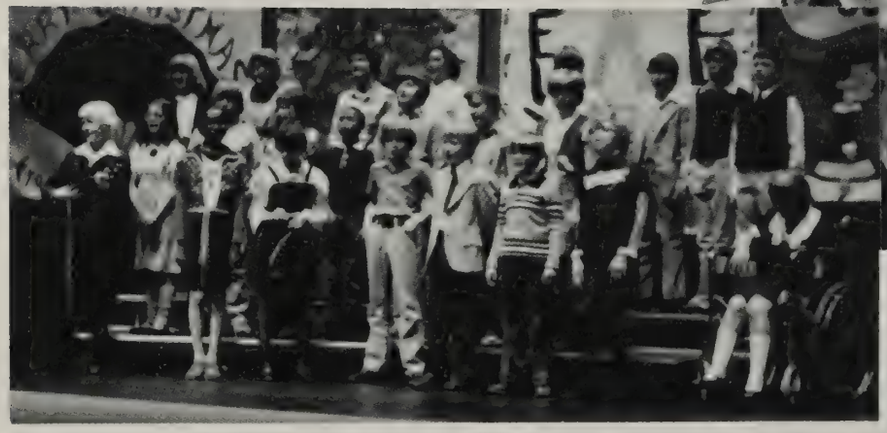

PRIMARY I

Barbie Brady
Hardin County

Michael Cochran
Perry County

Jimmy Gibson
McCreary County

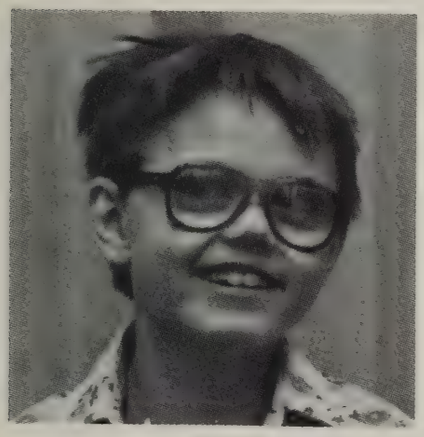

Lonnie Earl Hart
Oldham County

Margaret Mattingly
Bullitt County

Lynne Mays
Boyd County

Lisa Moore
Daviess County

Malinda Mullins
Letcher County

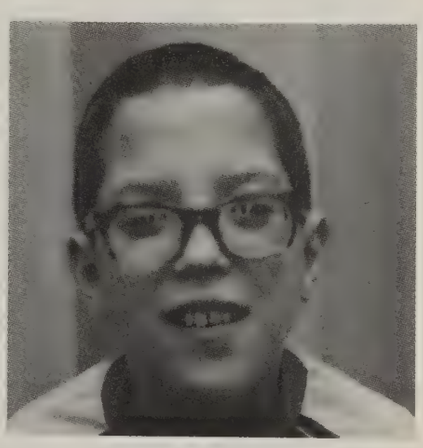

Billy Myers
Boyle County

Billy Joe Runyon
Breckinridge County

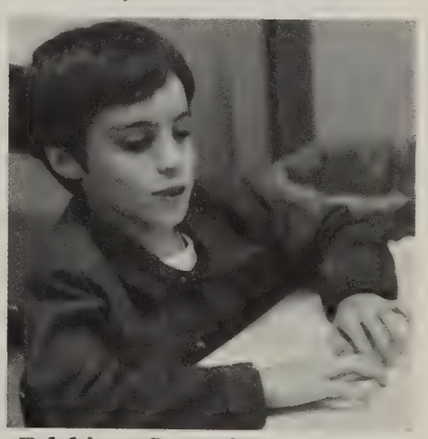

Eddie Stephens
Pulaski County

Louella McDowell
Teacher

Jean Randles
Teacher

LuAnn Stearman
Bullitt County

Phillip Taylor
Jefferson County

Primary Snapshots

Carla Ward
Jefferson County

Deanna Yeager
Teacher II

PRIMARY II

Keith Blair
Hart County

Tina Carr
Jefferson County

LaTondra Chandler
Jefferson County

Laura Davis
Jefferson County

Jerry Ettinger
Grant County

Bobby Holt
Henry County

Ame' Kerr
McCracken County

Michael McCarty
Marion County

Carl Persun
Jefferson County

Front Row: T. Carr, A. Kerr, L. Chandler, K. Blair.
Second Row: B. Holt, L.Davis, N. Williams, J. Ettinger, C. Persun.

Nancy Williams
Caldwell County

"Making Music in Your School" Assembly Program

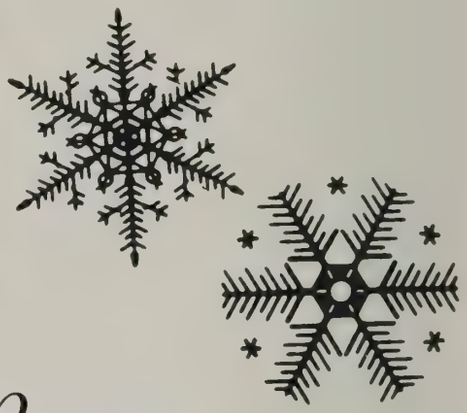

Primaries

Mary Helen Welsh
Teacher

Christmas Cards Around the World
Christmas Assembly Program

Special Activities

Special Olympics
Blue and Gold Banquet
Junior Wrestling and Cheerleading

Class Memories

TOUCHING

IS

SEEING

READINESS I

Mark Bean
Muhlenberg County

Doug Campbell
Jefferson County

Mitzi Haney
Jefferson County

Paul Hubbard
Floyd County

Ricky Wells
Lawrence County

Patty Baldwin
Teacher

Nancy Dycus
Teacher II

READINESS II

Moneika Crouch
Pulaski County

Amanda Ferrell
Spencer County

John Timothy Hill
Kenton County

Denise Powers
Hardin County

Glenda Ritchie
Jefferson County

Chris Simmons
Jefferson County

Patty Slutz
Lincoln County

Howard Stinson
Jefferson County

Dorothy Claxon
Aide

Darlene Middleton
Teacher

Readin', writin', 'rithmetic

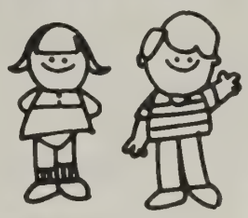

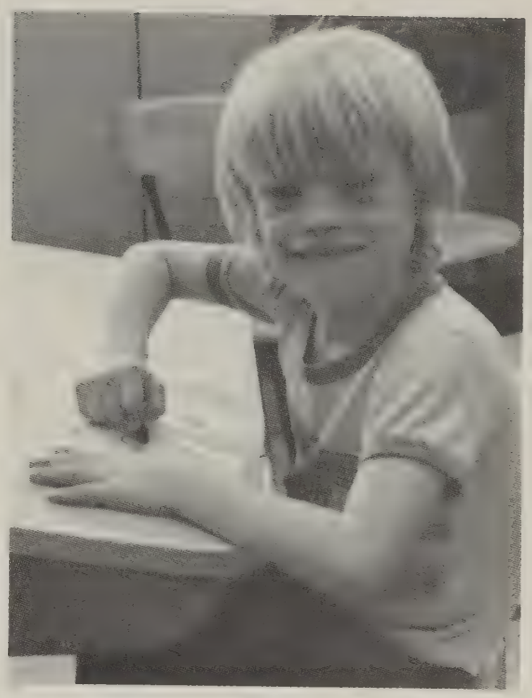

DEAF-BLIND/MULTIHANDICAPPED PROGRAM

Jayson Baugh
Jefferson County

Tim Barksdale
Jefferson County

Ray Bishop
Jefferson County

Jackie Brasher
Hopkins County

Gene Carr
Jefferson County

Sherry Eskridge
Bullitt County

Melissa Hall
Bell County

Kim Sanders
Jefferson County

Terry Horton
Jefferson County

Kevin Webb
Jefferson County

DEAF-BLIND/MULTIHANDICAPPED

PROGRAM

Billy Hackworth
Pike County

Terry Jo Bruner
Knox County

Donna Hastie
Boyle County

Ricky Jones
Bourbon County

Angela Howe
Jefferson County

Paxton McGuire
Jefferson County

Lisa Mitchell
Franklin County

Teaching Staff

Judy Murray
Education Program
Coordinator

Sue Enoch
Resource Itinerant
Teacher

Florence Moran
Clerk Typist

Jude McGruder
Teacher

Lorette Nuzzo
Teacher

Claudette Coakley
Teacher

Barbara Burrus
Aide

Esther Jones
Aide

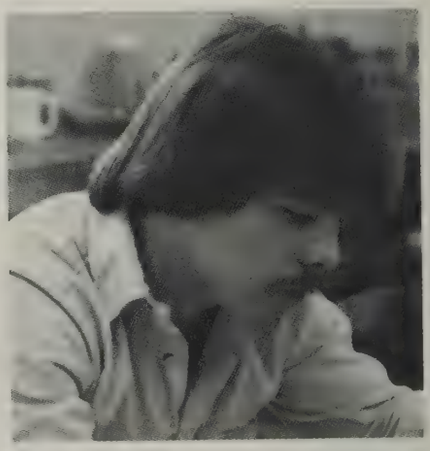

Doug Powell
Aide

Mary Rushing
Aide

Mike Smith
Aide

Mary Streible
Aide

Brenda Stovall
Aide

Denise BeMiller
Aide

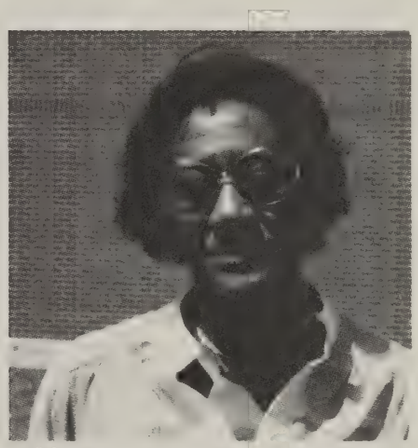

Mary Jo Thomas
Houseparent

Class Highlights

Class Activities

JUNIOR OLYMPICS

ZOO TRIP

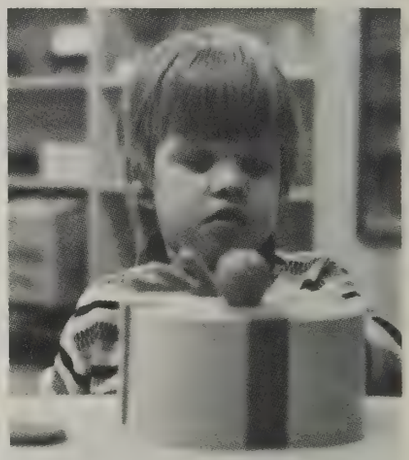

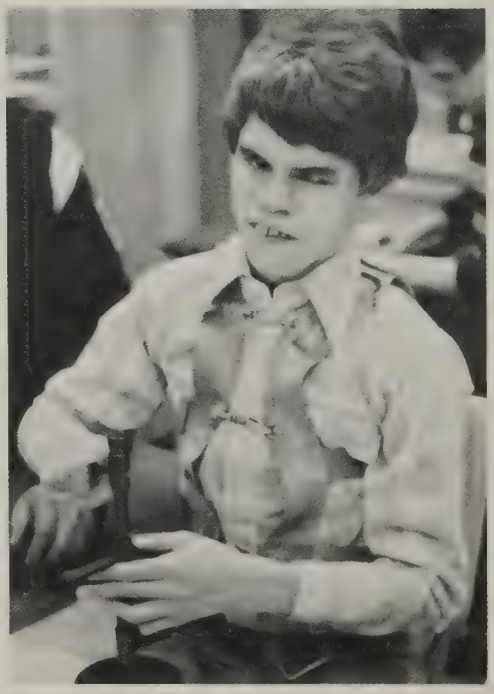

Music

Imogene Bradley
Piano
Primary and Elementary
Vocal Music

David Hume
Band
Instruments

Dorothy Nolen
Chorus
Primary and Elementary
Vocal Music

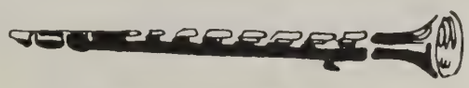

Rufena Randles
Primary and Elementary
Vocal Music
Reading

Patricia Story
String Instruments

H.M.S. Pinafore

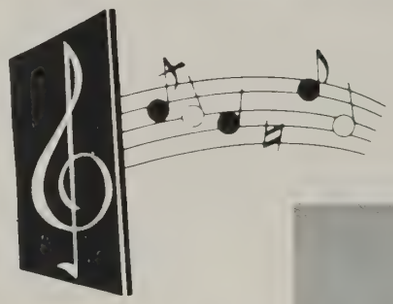

"H.M.S. Pinafore"
by
Gilbert and Sullivan

May 5 and 7, 1981
Director--Mrs. Dorothy Nolen
Pianist--Mrs. Imogene Bradley

Career Education

Bonita Wilson
Typing
General Business

Jerry Pestel
Vocational Education
Ceramics

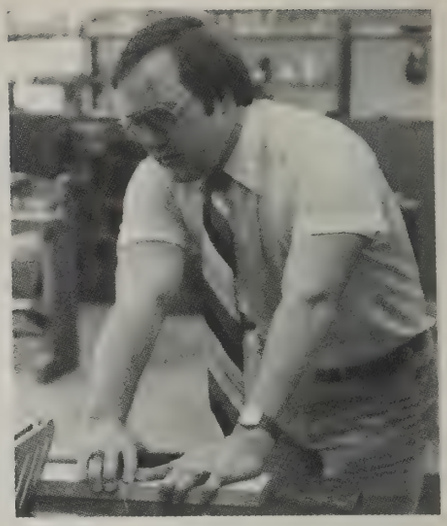

Marty Mills
Industrial Arts

Jean Degener
Home Economics

Richard McDowell
Vocational Education

Jim Scoggins
Piano Tuning
Caning
Abacus

CAMPUS WORK PROGRAM

Front Row: B. Martin, K. Stacy, D. Smith, J. Hoskins, T. Ward.
Back Row: K. Pearl, B. Mayne, M. Taylor, H. Walton, Supervisor R. McDowell.
Not Pictured: P. Kramer, K. Holmes.

CAREER EDUCATION IN ACTION

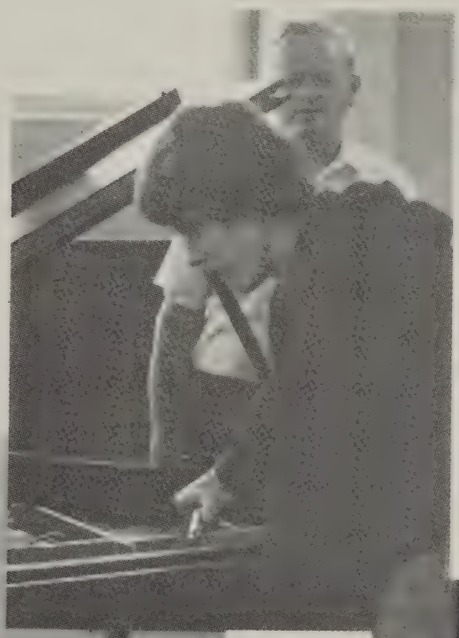

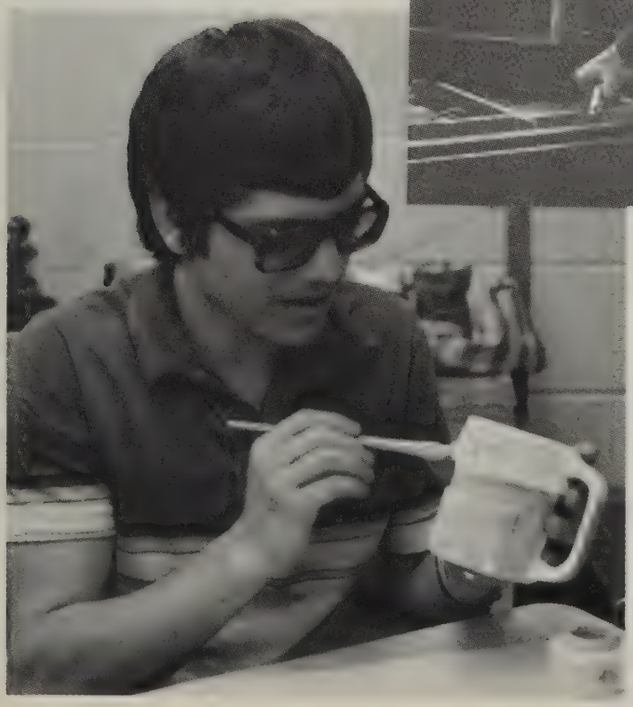

Meeting Special Needs

Wanda Biggs
Mobility

Chip Brands
Mobility

Donna King
Mobility Intern

Janet Swerbinsky
Optacon Coordinator
English

OPTACON STUDENTS

To Succeed Today...

Dixie Howser
Math
Braille

Madelon Haynes
English
Braille

Ken Howard
Social Studies
Slate
Optacon

Dolores Goode
Aide

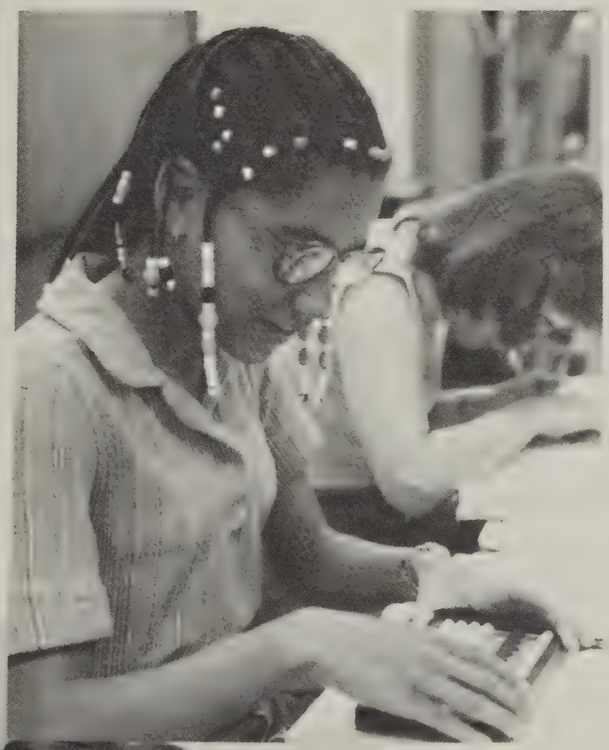

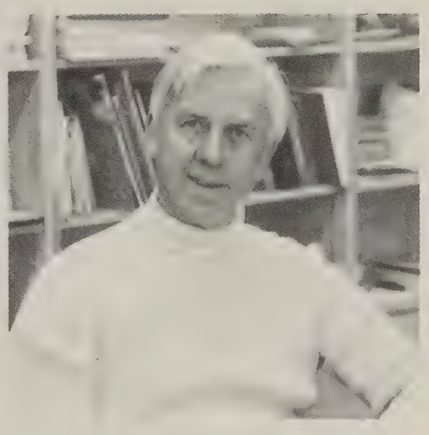

Milton Owen
Science
Math
Social Studies

Terry Rowe
Science
Math

PRESIDENT'S SPELLING BEE
sponsored by
Kentucky School for the Blind
Education Association

First Row: C. Persun, L. Marcum, T. Mitchell, R. Wheatley, T. Shelton, N. Stivers, M. Link.
Second Row: T. Payton, K. Isaacs, C. Neace, S. Williams, P. Rader, A. Mattingly, J. Short
Third Row: R. Bevins, R. Moore, M. Evans, D. Kuczwara, D. Stabile.

☆ ☆ ☆ ☆

Winner--Sharon Williams
Runner-up--Missy Evans

Front Row: D. Moore, D. Banton
Back Row: T. Jones, A. Fannin, C. Mattingly

Journalism

Nancy Stivers
English
Journalism
Optacon

Scout Troops

BOY SCOUTS
J. Short, O. Florence,
J. Smith, R. Bevins,
C. Runyon, M. Taylor,
K. Isaacs, J. Wheatley
M. Breeden, R. Moore,
T. Ward.
Leaders--Ricky Ricks,
B. Wright.

GIRL SCOUTS
T. Shelton, M. Broaddus,
A. Mattingly, M. Evans,
M. Link, D. Kuczwara.
Leaders--Cathy Johnson,
Susan Bridges.

CUB SCOUTS
B. Runyon, B. Myers,
J. Hill, E. Stephens,
R. Wells.
J. Ettinger, K. Blair,
J. Gibson, M. McCarty,
E. Hart.
M. Cochran.
Leader--Judi Reck

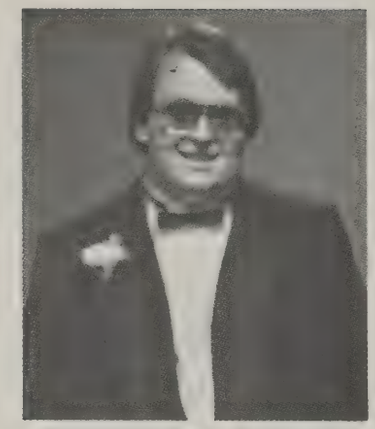

Senior Class Prom

Buster Mayne
KING

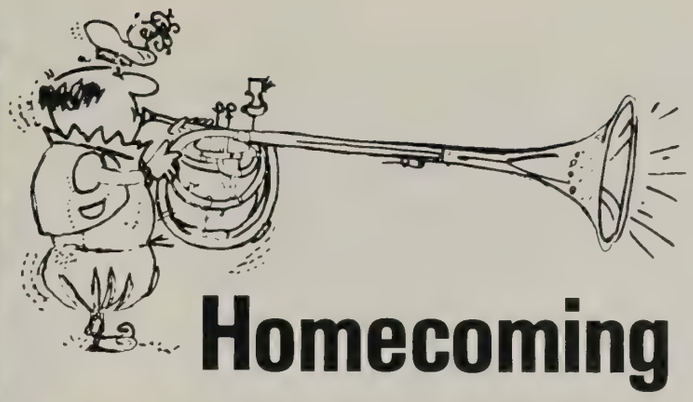

Homecoming

Denise Smith
QUEEN

Jeff Wheatley

Judy Keller

Kevin Pearl

Sandra Williams

Shirley Bell

Dwayne Moore

Andre White

Terry Ward

Deedee Banton

Physical Education

Shirley Mills
Physical Education
Health
Daily Living Skills

Larry Mann
Physical Education

Linda Smith
Primary Class
Physical Education

SPORTS BANQUET
May 6, 1981

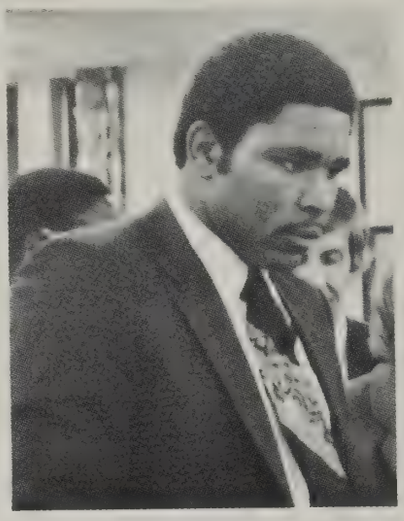

Bill Smith
Swimming
Physical Education

Mr. Mann and Mrs. Mills resign their coaching duties after 14 and 10 years respectively.

Track Teams

BOYS' TRACK
R. Mullins, D. Greer, T. Ward, D. Moore, B. Mayne.
M. Taylor, R. Davila, J. Wheatley, C. Applegate, C. Coulter, J. Hoskins.
Coach Larry Mann

N.C.A.S.V.H. TRACK
and FIELD CHAMPIONS

GIRLS' TRACK

S. Bell, C. Rayborn.
J. Keller, M. Davis, M. Hollon.
Coach Shirley Mills

Cheerleaders

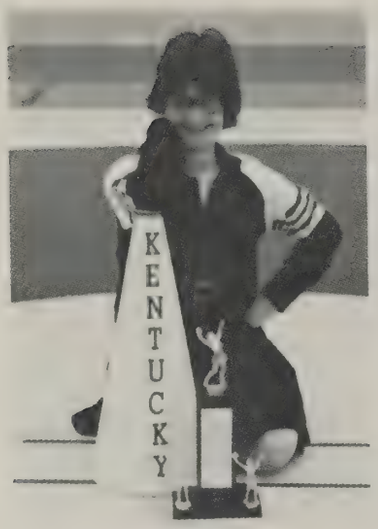

Darlene Runyon

Maria Davis

Judy Keller
N.C.A.S.V.H.
Outstanding
Cheerleader

Karen Stacy

N.C.A.S.V.H. OUTSTANDING
CHEER SQUAD 1981
Third place--Kentucky
Invitational

Denise Smith

Mary Hollon

Coach
Shirley Mills

Wrestling

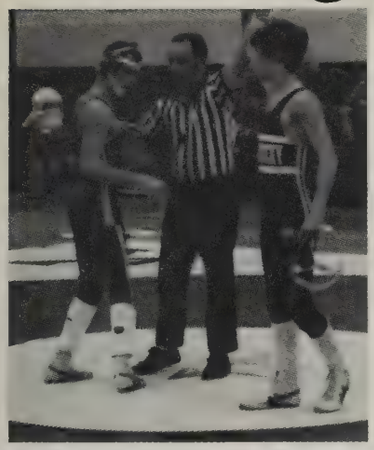

Front Row: C. Neace, T. Ward, M. Breeden.
Second Row: K. Pearl, R. Mullins, B. Mayne, J. Hoskins, D. Moore, Coach Larry Mann.
Back Row: J. Wheatley, A. White, T. Jones, C. Applegate, R. Davila.

Co-captains
B. Mayne and T. Ward

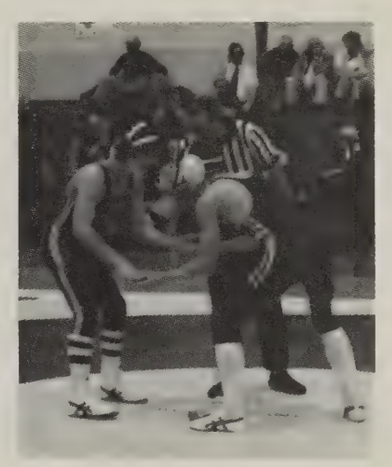

Second place--N.C.A.S.V.H. Wrestling Tournament 1981
First place--Kentucky Invitational

Swimming

SWIM TEAM

Coach L. Smith, J. Short, D. Kuczwara, R. Bevins, J. Wheatley, T. Jones, D. Moore, C. Neace, K. Isaacs, Coach B. Smith.

AGE GROUP SWIMMERS

Coach L. Smith, N. Stivers, D. Hadl, J. Persun, O. Florence, M. Broaddus, T. Mitchell, Coach B. Smith.

Administration

Will D. Evans . . . . . Superintendent
Richmond H. Marcy . . . . . Principal
Betty Wommack . . . . . Coordinator of Instruction & other Related Services

Business Office

Norma Nichols . . . . . Business Manager
Vickie Claxon . . . . . Principal Account Clerk
Ruby Uhl . . . . . Principal Account Clerk
Norma Pape . . . . . .Senior Clerk
Karen Deaton . . . . . Principal Clerk

Classroom Office

Gladys Hall, Principal Clerk Typist
Karen Gentry, Principal Clerk Typist

Teachers

Patty Baldwin
Imogene Bradley
Wanda Biggs
Claudette Coakley
Jean Degener
Sue Enoch
Pam Gutmann
Madelon Haynes
Ken Howard
Dixie Howser
David Hume
Larry Mann
Louella McDowell
Richard McDowell
Jude McGruder
Carla McMillin
Darlene Middleton
Marty Mills
Shirley Mills
Dorothy Nolen
Lorette Nuzzo
Milton Owen
Jerry Pestel
Jean Randles
Rufena Randles
Terry Rowe
Jim Scoggins
Linda Smith
William Smith
Nancy Stivers
Patricia Story
Janet Swerbinsky
Mary Helen Welsh
Terri Weston
Bonita Wilson

Carol Frey, Librarian
Rita Fisher, Library Assistant III
Mary Jane Sims, Speech Therapist
Dianne Ryan, Speech Therapist

Support Services

Lyn Gordh, Social Worker
Marie Ruf, Social Worker
Jim Richardson, Counselor
Mary Robinson, Principal Clerk Typist
Rita Browne, R. N.
Nellie Bohannon, R. N.
Mary Smith, Medical Assistant
Dr. Norman Glazer, Medical Doctor
Dr. Raymond C. McMillon, Dentist
Mary Tyus, Practical Nurse

Teacher II

Chip Brands
Nancy Dycus
Cathy Johnson
Deanna Yeager

Teacher Aides

Susan Bridges
Dorothy Claxon
Dolores Goode

Deaf-Blind/Multihandicapped Program

Judy Murray, Education Program Coordinator

Teachers

Claudette Coakley
Jude McGruder
Lorette Nuzzo
Sue Enoch, Resource Itinerant Teacher

Speech Therapists--Dianne Ryan
Mary Jane Sims
Mobility--Wanda Biggs
Physical Education--Larry Mann
Shirley Mills
Recreation Director--Mari Hunter
Clerk Typist--Florence Moran
Night Security--Bertha Carter
Service Worker--Edith Prothro

Teacher Aides

Barbara Burrus
Denise BeMiller
Mary Rushing
Brenda Stovall
Mary Streible
Karen Roach
Mike Smith
Esther Jones
Doug Powell

Part-time Aides

Bill Robertson
Sheila Norton
Beverly Gardner
Ruth Morgan
Dennis Hill
Nina Carter

Houseparents--Mary Jo Thomas
Sarah Kimbrell
Pat Sanders

Campus Life

Cloyd Oaks, Jr.--Dean of Students
Ricky Ricks--Dormitory Supervisor

Cottage Parents

Francis Alexander
Marjorie Berry
Vanessa Boyd
Marion Davis
Matt Davidson
Thelma Harris
Lucille Kelly
Elizabeth Oaks
Chuck Rushing
Linda Terry
Pat Wheatley
Judy Wheatley

Liz Magura, Recreational Director
Bertha C. Horton, Study Hall Supervisor

Maintenance

Daniel Begley, Supervisor

Jewell Givens
Andy Palmer
Gary Rose
Arthur Snider
Donny Stivers

Food Service

Janice Jones, Supervisor

Chiquta Baker
Dorothy Brown
Leon Brown
Cora Hill
Denise Irwin
Ricky Lee
Laura Posey
Irene Price
Marion Smith
Nettie Smith
Hilda Webster
Pauline Woolridge

Housekeeping

Bernadine Baker, Supervisor

Robert Bailey
Patsy Blythe
Sue Cummins
Betty Guilford
Janet Hill
Estelle Peterworth
Juanita Rector
Gail Twiford
Erma Upshaw
Mark Winstead

SCHOOL ANNUAL PUBLISHING COMPANY

A Division of Shaw-Barton

545 WALNUT STREET
COSHOCTON, OHIO 43812

Litho in U. S. A.

002